DON'T BE MISLED BY PRICES AND TERMS! WE HAVE THEM—QUALITY AS WELL!

The Most Complete Stock of Completely Re-conditioned and Partially Conditioned Used Fords and Chevrolets in Colorado County.

1934 Chevrolet Master Coupe $385
Original black finish and upholstery perfect. Low mileage.

1934 Chevrolet Master Coach $385
Original black finish and upholstery perfect. See this one.

1933 Chevrolet Master Town Sedan $365
Original blue finish and upholstery perfect. Good rubber.

2—1933 Chevrolet 157-in. WB-DW Truck $375
Both have oversize tires, one 700x20; other 32x6. New paint on both.

1931 Chevrolet Convertable Cabriolet $225
Equipped with good rubber; paint perfect. Genuine leather upholstery.

1932 Chevrolet DeLuxe Coach $225
Priced far under market price. A real buy! See it.

1929 Chevrolet Sport Coupe $145
Had $65 spent on this car just a few weeks ago.

1930 Chevrolet Coupe $115
This is really a find, and will not stay very long.

1929 Chevrolet Coach $65
Look this over; you will be surprised.

1929 Ford CC Pickup $165
New paint, good tires. A dandy. See it.

1935 Ford Tudor Touring $565
Almost like new. Has been used by a very careful owner.

1933 Ford DeLuxe Tudor $385
This car has been used by a careful lady owner. A dandy.

1933 Ford DeLuxe Coupe $365
Equipped with rumble seat; 2 wipers and other extras.

1933 Ford DeLuxe Roadster $335
Original black finish; new tires, new top. A real little beauty.

1933 Ford Coupe $385
New Motor, practically new tires; original finish good.

1930 Ford DeLuxe Roadster $185
You must see this one to appreciate it. New top and new paint.

1931 Ford DeLuxe Roadster $235
Equipped with Six V-8 Wheels. A real little beauty.

1929 Ford Tudor Sedan $145
New paint, good tires; lots of service left.

4—1929 Ford Fordor Sedans ..... $65 and up

Come In And See These Now! THEY ARE NOT GOING TO BE HERE LONG AT THE PRICE WE ARE OFFERING.

UNIVERSAL MOTOR COMPANY

Phone 6. B. H. McElhinney, Mgr. Eagle Lake, Texas

COLES THEATRES

AVALON
EAGLE LAKE TEXAS
Friday—Last Day
MYRNA LOY
—in—
"WHIPSAW"
With Spencer Tracy, Harvey Stephens, William Harrigan

SATURDAY ONLY
"MELODY TRAIL"
—with—
GENE AUTRY
Chapter 13
"ROARING WEST"
Buck Jones
PREVIEW 11:00 P. M.
MAGNIFICENT OBSESSION

SUNDAY-MONDAY
IRENE DUNNE
—in—
"MAGNIFICENT OBSESSION"
You will never feel quite the same after seeing this magnificent picture
ALSO, SELECTED SHORTS

TUESDAY AND WEDNESDAY
"ROAD GANG"
Donald Woods—Ray Linaker
A vivid picture of prison life

THURSDAY AND FRIDAY
'Follow The Fleet'
—with—
FRED ASTAIRE
GINGER ROGERS
Here come the King and Queen of Rythm in the Super Dread-Naught of Musical Shows!

COMING:
"DESIRE"
—AND—
"Country Doctor"

SON OF FORMER CITIZEN AND HIS BRIDE VISITORS

Monday the Headlight office received a brief but pleasant visit from the son of an old-time friend of the editor. He was John Deaton of Chicago, son of Mr. and Mrs. G. Herman Deaton. John was accompanied by his bride of only a few months, a sweet, beautiful girl, whose former home was in Wisconsin. John Deaton is salesman for the G. H. Deaton Company at Joliet, where the Deaton Company owns and operates a calendar printing plant that occupies a solid block. An account of this modern plant was given in this paper during the summer of 1934, when the Headlight editor and his family were guests of the Deaton family in Chicago. Mr. and Mrs. John Deaton, after a brief visit here with for Brenham for a short visit to the Roberts' family, before continuing their trip through various cities and towns of Texas. Herman Deaton, John's father, will be remembered by many of the older citizens here. His father, G. W. Deaton, who died only a few years ago in Chicago, founded the G. W. Deaton Company, now the Schuhmacher Company, and for many years Herman Deaton was traveling salesman for this wholesale grocery firm. The Deaton family moved away from Eagle Lake in spring the year 1909.

NOTICE TO THE PUBLIC

I will resume practice and will be in my office beginning next Monday, March 23rd.

DR. ERNEST W. JONES

BUTTERFIELD GETS HIS PICTURE ON FRONT PAGE

C. W. Butterfield of Houston, well known in rodeo circles here, who does the cleaning at the Duncan rodeo, appears in a three-column picture on the front page of the Fort Worth Star-Telegram in its issue of March 17. In the picture with Butterfield is Mitzi Lucas, 10 years of age, who is getting into her boots to pinch hit for her mother, Tad Lucas, in trick riding at the Southwest Exposition and Fat Stock Show in that city.

The same newspaper gives an account of the big "Frontier Follies" which will be presented at the Texas Frontier Centennial, a musical-ized rodeo, which will open July 1 when the celebration starts, and will be followed in the fall by the regular rodeo performance and horse show. The paper says a thousand girls will feature the chorus of this musical revue.

Now does anyone blame Vance Duncan, Meriwether Anderson and Helmer Seaholm from attending the Fort Worth show? And when they attend this one in July can only hang is that they'll receive the high seat in their car for a feller we know.

SAINT PATRICK PARTY ON BIRTHDAY OCCASION

Tuesday evening Mrs. G. D. Gerstenberg gave a St Patrick party in honor of her birthday. The dining table was beautifully laid with a St. Patrick cloth embossed in green and gold, centered by a lovely birthday cake in white and green, flanked by tall green candles at either end. Green streamers running from the center light to the corners of the table added an additional touch. Contest games furnished diversion and green prizes were awarded the winners.

A lunch of potato salad, roast pork, stuffed olives, sandwiches, iced tea and green mints was served, following which cutting of the cake put the finishing touch to a delightful evening.

Members of the Young Ladies Missionary Society and a few invited guests present, included Mesdames Ruggles, Luna, Jacobsen, Wheeler, Thomason, Irvin Terrell, George Curry, Dave Thomas, Miss Madeline Cearnal and the hostess.

BILL WALLACE TO BE MAY FETE CONSORT

Bill Wallace, Rice Institute's All-American football player, was appointed by the Woman's Council Wednesday to serve as royal consort of Mrs. Boice Hewitt in the Rice May fete to be held on the campus May 2.

Kemp Lewis was appointed senior duke to escort Harriett Allen, Johnnie Steele junior duke to escort Henrietta Dabney, Arthur Hughes, sophomore duke, to escort Billie Byers, and Jesse Hines, freshman duke to escort Jerry Brown. The last three dukes are football players.

When the maids for each class have been elected Saturday, the May fete retinue will be complete.

MEETING POSTPONED ON ACCOUNT OF MUCH ILLNESS

Rock Island, Texas, March 18.—The Woman's Home Demonstration Club meeting, scheduled for Thursday at the Buckman home, was postponed until the same day next week, due to the extensive sickness in the community. The regular meeting of the Farmers' Co-operative Society due for Friday at the school building, has also been set ahead to next week, for the same reason.

Mrs. A. U. Wheeless is back home again after a protracted stage of illness in Eagle Lake.

Mr. and Mrs. Jesse Wezenhoft, now of Glidden, returned to spend last Sunday with relatives here.

Mrs. Oliver Miller underwent operation for the day, Monday and reports Mrs. Miller making very slow progress towards recovery.

Mrs. E. McCabb and daughter, Miss Mary McCabb came up from Houston and spent Sunday here at the home of their sister and aunt, Mrs. C. K. Brodhage.

RICHMOND PLANS TO FORM A ROTARY CLUB

By W. C. Bird, in local Rotary Eagle)

Through the efforts of Bob Cole a meeting attended by a group of Rotarians from this club and a representative aggregation of business and professional men in Richmond was held in that city last Thursday evening. The purpose of this meeting was to consider the organization of a Rotary Club in Richmond. Members attending from this club were Ben McElhinney, Hayes Stephens, Bill Lenhart, Otis Boothe, Louis Stiles, Adolph Vacek, Helmer Seaholm, Vance Duncan, Raymond Davis, Nic Ney, Elmore Schler, Oscar Wintermann, Bob Cole and Crawford Reed. We were most hospitably received and the meeting was altogether pleasant and agreeable. Our fellows entered freely into the discussion. Nearly all of them made speeches. Oscar Odis and Bill made several extra ones. Every member of the Richmond group spoke favorably of the idea. An organization committee was set up consisting of Arthur Hforth, Joe Wessendorff, Bill Covell and Mr. Shannon, the newspaper man. An Extension Survey report was mailed to Governor Ed last Saturday asking permission to organize and issuing the following Richmond business and professional men as probable charter members: H. L. Morehead, W. Shannon, William Covell, Dr. J. Nichols, Mr. Ellett, L. B. Roach, Joe Wessendorff, Dr. Laxson (chiropractor), Emile Joseph, P. Hallmark, Arthur Hforth, B. Edelstein, Pete Oshman, M. C. Giess, Sam Reinke, J. R. Farmer, Roy Christian and G. Birdwell.

The prospect of having a Rotary Club in Richmond seems very bright. In case there is no "slip up" in the organization, the charter presentation ceremonies will be the principal Rotary event in this section this spring. Richmond, we will be down to see you, close to 100 per cent at that time. If our experience will help you, call on us.

HOME DEMONSTRATION CLUB FORMED HERE

Ladies of Eagle Lake met at the home of Mrs. R. Killough Thursday afternoon and organized a Home Demonstration Club, with the following officers:

Mrs. Rupert Lange, president; Mrs. Jos. Knesek, vice president; Mrs. Bruce McCarty, secretary and treasurer; Mrs. R. Killough council reporter; Mrs. Bruce McCarty, garden demonstrator; Mrs. W. A. McMillan, wardrobe demonstrator.

The club will meet each first and third Friday at 2 p. m. at the city hall auditorium.

Everyone is invited to join the club, or visit the club at its meetings.

WILDLIFE CONSERVATION IS URGED BY GOVERNOR

Governor James V. Allred, upon the suggestion of the Texas Wildlife Council, has issued a call for a conference of representatives of every wildlife conservation organization, as well as landowners, stockmen, county agents, farm organizations, junior chambers of commerce and individuals who are interested in the wildlife resources of Texas, to convene in the city of Austin, March 27th and 28th.

Jimson—Captain, what shall I do if I get seasick?

Captain—Don't you worry about that. You'll do it.

CITY ANNOUNCEMENTS

FOR MAYOR

W. E. WELFORD
(For Re-Election)

A. L. WAHRMUND

For Alderman:

W. S. STRICKLAND
C. S. McLELLAN

GARWOOD DEMONSTRATION CLUB MET ON WEDNESDAY

The Garwood Home Demonstration Club met Wednesday at the home economics building. Why not have your own individual pattern? It will fit perfectly, and will be more economical, and the work is fascinating," were among the subjects covered.

Miss May McCrary demonstrated making a foundation skin pattern which Mrs. Lee Guess modeled. It was a "perfect fit." At the March 24th meeting each lady will make her own skirt pattern. All ladies of the community are invited to join the club. There are no dues and no fines—only pleasant work and companionship. All are welcome. Let us make the Garwood club the best club in the county.

$2.98 White Oxfords, Specially Priced at $2.49, at Landau's.

Mrs. James Kennedy of Corpus Christi spent a few days here this week visiting her mother, Mrs. Nina York. She left today to join Mr. Kennedy in Houston, and from there will accompany him to Boston, where he is en route for a business trip.

Shoes to FIT the Whole Family, at Landau's.

SCIENCE HAS SCOFFED AT BLEAK DEPRESSION

Ask almost anybody what kind of times the United States has had in the last five or six years and he will tell you that they were dreary and hopeless years in which nothing was brought forth but misery.

The wheels all ran down and stopped in those half dozen years, and time stood still while men gathered by the ashes of burnt-out dreams. That, anyhow, is the way most of us size them up.

But things did happen somehow during that dead and hopeless time, to make the business of living easier and more pleasant. We have a great many things today that we did not have six years ago; in some way they all came into existence in those years which the locust has eaten.

Suppose you go traveling, for instance. You can ride on new streamlined smokeless and dustless trains which will get you to your destination faster and more comfortably than any train in existence in 1929. If you don't get on one of these trains, your ordinary Pullman is very likely to be air-conditioned, free from grit and soot, replete with new gadgets.

If you don't go by train at all, you have other advantages. You can fly from New York to San Francisco in a day, or take an aerial sleeper, going in far greater comfort and safety than you could have had in 1929. If you drive your own car, it is a better car than you could have had in 1929; it costs you less money to buy and operate, the roads over which it rolls are better, and the tourist accommodations en route have been improved.

Suppose you build your own home; there, too, you can get more for your money than you could have gotten six years ago. New materials have been adapted for your use, new household appliances have been devised, new designs have been evolved—all to the end that the house you buy can be a more comfortable place to live in.

In the food you eat, similar improvements have taken place. It is easier to keep fresh fruits and vegetables on your table all the year round. The vitamins your body needs can be obtained in bottles or pills, if you don't care to get them in your food.

The very packages in which your food is wrapped are more scientifically designed to keep it fresh. Such improvements have been made all along the line. There are new textile fabrics for your clothing; the range of your telephone has been increased, your radio is a better instrument, and some of the programs that come out of it have been improved a little; your doctor and your dentist have increased scientific knowledge at their command; new books and magazines have been produced to give you intellectual and emotional stimulus.

These things are gifts of those half dozen dead years; years that were full of misery and despair for great many people, but years in which, nevertheless, the great work of knocking the rough edges of life was carried forward as steadily and intelligently as in any other six years in our history.—Clarksville Times.

$2.98 White Pumps, reduced to $2.95, at Landau's.

Auto Salesman (explaining to green customer): "This is the radiator and this is the fan."

Lady: "Oh, then it's an all season car."

MARRIAGE LICENSES ISSUED AT HOUSTON

From the Daily Court Review, published at Houston, among the marriage licenses issued we note the following:

Arthur Willie Allen, Jr., 25, 207 Hutcheson, and Miss Leeda McCollum, 18, Eagle Lake, Texas, 207 Hutcheson. Is just off Harrisburg Boulevard.

John Piercil Hill, 28, Channelview and Miss Jewell Roe, 27, Eagle Lake, Texas. (Channelview is on the Goose Creek road).

FATHER OF MRS. FRANK SCHINDLER DIED FRIDAY

J. D. Lyons, 74 years of age, father of Mrs. Frank Schindler, died at his home near Bellville Friday morning. He was stricken with a heart attack on the previous day. Funeral services were held Friday afternoon at 3 o'clock, with interment in the Adkinson Cemetery.

Mr. Lyons is survived by nine children, Charlie Lyons of Sunnyville, California; Mrs. J. W. Lyons and Mrs. J. P. McCue of San Antonio, Mrs. Josh Carraway and Misses Edna and Jewel Lyons of Bellville, Mrs. Frank Schindler of Eagle Lake, Jesse and Sam Lyons of Bellville.

Mrs. Lee and Mrs. McCue were guests at the Schindler home near Eagle Lake the first of the week, en route home from Bellville where they attended the funeral services.

Today's Market Report

Cotton, Middling (Houston)	11.45
Cotton, Strict Middling	11.60
Corn	1c-15c
Fryers	20c-22c
Bakery	8-14c-18c
Hens	14c-16c
Old Roosters	07c-09c
Stags	10c-12c
Guineas, each	25c-50c
Ducks	10c-12c
Geese	10c-12c

The Most UNDERPRICED CAR in AMERICA!

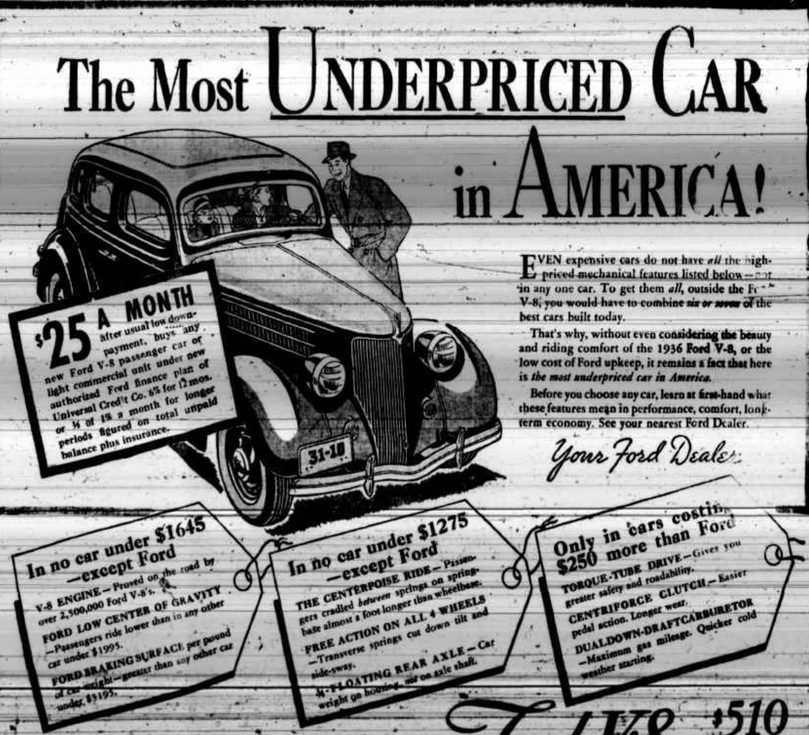

EVEN expensive cars do not have *all* the high-priced mechanical features listed below—not in any one car. To get them *all*, outside the Ford V-8, you would have to combine *six or seven* of the best cars built today.

That's why, without even considering the beauty and riding comfort of the 1936 Ford V-8, or the low cost of Ford upkeep, it remains a fact that here is *the most underpriced car in America.*

Before you choose any car, learn at first-hand what these features mean in performance, comfort, long-term economy. See your nearest Ford Dealer.

Your Ford Dealer

Value far beyond the Price — Ford V-8 — $510 AND UP, F. O. B. DETROIT. Low delivery plus delivery charges and state tax extra.

ON THE AIR—FORD SYMPHONY ORCHESTRA, SUNDAYS 9 P. M. E. S. T., COLUMBIA NETWORK—FRED WARING, TUESDAYS ON C.B.S., FRIDAYS ON N.B.C. RED NETWORK, 9:30 TO 10 P.M., E. S. T.

EVERY BUSINESS of Eagle Lake should be represented in the columns of Eagle Lake's newspaper, THE HEADLIGHT

Eagle Lake Headlight.

THE ONLY PAPER IN MANY HOMES, THE ONE PAPER IN MOST HOMES IN SOUTHEAST COLORADO COUNTY AND NORTHERN WHARTON COUNTY.

JOB PRINTING
The Headlight plant is equipped for all classes of Commercial Printing and will appreciate your next order for JOB PRINTING

Bruce W. McCarty, Editor and Owner. "NOTHING EXTENUATE, NOR SET DOWN AUGHT IN MALICE" Two Dollars a Year In Advance.

VOLUME XXXIII. EAGLE LAKE, TEXAS, FRIDAY, MARCH 27, 1936. NUMBER 2.

LOCAL TALENT WILL PRESENT PLAY TONIGHT

Cast Is All Ready For Curtain Tonight In Presenting "Ladies of the Jury," Which Was Postponed From Last Friday.

It was with much regret the Little Theatre was compelled to postpone the presentation of "Ladies of the Jury" from last Friday until this Friday. An important member of the cast became seriously ill Friday morning shortly after the Headlight had gone to press. However, every effort was made to relieve the people of the community and neighboring towns by telephone or message.

But the play will be presented tonight at 7:45 in the auditorium of the high school building, and the extra week has given the cast an opportunity to give an even better performance. This is an unusually good story and the players are exceptionally talented. Mrs. I. V. Duncan is directing this production and has worked most energetically to put the play at the top of her long line of successes.

The cast of characters includes the following popular members of this community, all of whom can be expected to give a superb performance when the curtain rises this evening: Mrs. L. D. Allen, Mrs. Hettie Carey, Miss Ethel Barker, Mrs. Harry Larson, Miss Anna Margaret Martin, Mrs. W. C. Reed, Charles McLellan, H. T. Neiswender, Ben Howard, Paul Little, Harold Thomas, Max Conner, A. F. Harbert, Gardner Duncan, Noel Parker, Clarence Epps, Harry Larson, Miss Kathryn McRee, Miss Ophelia Johnson, Miss Lucy Kate Rogers, George Salladay and Mrs. John Kearney.

Between acts several vocal selections will be given by Miss Ruby Hinton. There will be musical numbers by Mrs. J. R. Laughlin. At the conclusion of the play there will be a reception when ladies of the Little Theatre will serve refreshments. This occasion honors the 15th anniversary of the Little Theatre's first production, and extra efforts have been made to make the affair a most delightful one. Another treat of the evening will be selections during the reception by the High School Band under the direction of A. L. Lundgren.

Mrs. Noel Parker and an attractive group of high school girls will assist in seating the audience.

Again, the ladies of the Little Theatre organization urge that the people of the town and community give the players a large audience, and especially do they hope to see a large number of Eagle Lake's business and professional men in the audience.

FORMER BERNARDO MAN FOUND DEAD IN PASTURE SATURDAY

With His Saddled Horse Standing Near, Body of Gus D. Littzmann, With Neck Broken, Is Found In Pasture Near Sealy.

Dead from a broken neck, the body of Gus D. Littzman, 45, of Sealy, was found in a pasture eight miles west of that town shortly before sundown Saturday. His horse, saddled, was standing near the pasture gate, approximately five hundred yards away.

It is believed that Mr. Litzman either fell or was thrown from the horse.

He had gone to the pasture on horseback at about 4 o'clock in the afternoon.

Mr. Litzman was well known to many people of this county, having been born and reared near the Willow School in the Bernard community. He was a brother of E. P. Michaelis' first wife and a half brother of Mrs. Jimmie Leedy of Eagle Lake.

Mrs. F. A. Hoeninghaus was called to Sweet Home Wednesday evening to be with her mother, who is ill at her home at that place.

Mrs. P. O. Willson returned Tuesday from a visit of several weeks to relatives and friends at Marlin, Temple and Taylor.

FUNERAL SERVICES HELD FOR PROMINENT LODGE AND CHURCH WORKER

Mrs. Leveridge, wife of the former J. G. Leveridge of East Bernard, died at her home in Fort Worth Tuesday morning.

Funeral services at her old home in East Bernard Wednesday afternoon, were conducted by the Wallis Chapter, Order of the Eastern Star, assisted by ladies from the Eagle Lake Chapter, as follows: Mesdames Ora McGregor, Kate McRee, A. L. Whitmind, Jos. Knesek, H. Lee Johnson, J. F. Ulery, C. C. Pennington, W. G. Darby, E. J. Wink, R. P. Wilcox, Luella Hanly, W. C. Reed, Miss Fern Mae Weaver, Mrs. VanDorn, Mrs. Nettie Mayes acted as Worthy Matron and Ray Wenzel of East Bernard was Worthy Patron. The Rev. Perry E. Gresham, minister of the University Christian Church, Fort Worth, her pastor, preached the funeral sermon.

Mrs. Mahala Leveridge was born in Gap Creek, Ky., August 29, 1865. She attended school at the Kentucky University, Lexington, and taught in the public schools of Kentucky. In 1893 she married John Grant Leveridge and moved to East Bernard. This was during the period of pioneer development of the coastal plain area of Texas. She worked side by side with her husband; who was one of the principal figures in development in the counties of Wharton and Fort Bend. She served with him in his merchandising and baking enterprises in the early days.

Mrs. Leveridge was stricken at her home in Fort Worth on March 19, and passed away on March 24, at 9.45 a. m.

She is survived by three sons, J. H., A. T. and W. C. Leveridge of East Bernard, three daughters, Mrs. Edwin Elliott, Fort Worth; Mrs. P. N. Roberts, Brenham and Miss Dorris Leveridge, Fort Worth, six grandchildren, S. E. Morrison, Tavener; Thomas Morrison, Tulsa, Oklahoma and Billy Morrison, Eleelsior Springs, Mo., and one sister, Mrs. Betsy Stinson of Cartwright, Ky.

Her husband preceded her in death in February, 1924 shortly after which she moved with her unmarried children to Fort Worth that the children might have advantage of education in the Texas Christian University. Until her death she spent several months of each year visiting with her children at East Bernard.

Mrs. Leveridge was active in Eastern Star work, having been a past Worthy Matron of the Wallis Chapter. She was a prominent worker in the church of the Disciples of Christ. For many years she was an active member of the church of this faith at Nottawa, which was the nearest congregation to her East Bernard home. Since her residence in Fort Worth she has devoted much of her time to this work in the University church.

HOUSTON CHAPTER ELECTS OFFICERS

In 1931 she served on the credentials committee of the Grand Chapter of the Eastern Star of Texas and was an honorary member of Chapter No. 681 of the O. E. S. Her husband was a member of the South Side Rebekah Lodge, No. 49, of Fort Worth.

BROADCAST SHOW IS COMING TO EAGLE LAKE NEXT FRIDAY

Big Brother And Town Hall Entertainers, Group of Twenty-Five, Coming To Auditorium For School Band Benefit.

Local people are looking forward to an enjoyable evening in the high school auditorium next Friday, April 3rd, when the Foley Bros. Dry Goods Company of Houston brings its "Big Brother and Town Hall Entertainers" to Eagle Lake. All proceeds from this entertainment will go for the benefit of the local High School Band.

For five years, Foley Bros. have presented Everette B. LaGrande "Big Brother" and the Entertainers in Foley Bros. Town Hall each Saturday morning, charging no admission. These programs are broadcast over KTRH.

This firm is sending Big Brother and his troupe of twenty-five entertainers to Eagle Lake next Friday evening. After the program, any local children wishing to try for an appearance on the Big Brother Saturday morning program will be given an audition.

The Eagle Lake High School Band this already been invited to appear in the Town Hall radio program in May.

The entertainment here next Friday begins at 8 p. m. The performance will be preceded by a thirty-minute concert by the high school band. The admission prices will be 25 and 10 cents, the entire proceeds going to the local band.

This entertainment group has appeared in many of the smaller towns in the vicinity of Houston, and has never yet failed to draw an audience of less than 300 people.

BAKERY MAY OFFER FIRST LOCAL BAKINGS SATURDAY

H. J. Cosgrove, who is installing a bakery in the former Berger building on the west side of the square, and his force, have been busy this week, getting things in shape. They still have much work to do today, but having worked late into the nights during the week, they hope to have their first bakings ready for the trade Saturday.

"We are trying to make it by Saturday," Mr. Cosgrove said, "but whether we will be ready by then, we can't say."

The following Saturday will be the bakery's big opening day regardless of when they start. Announcement of the bakery's opening event will be printed in an advertisement in next Friday's Headlight.

Mrs. R. C. Pussell and daughters, Nan Caryolin and Mary Ellen, are visiting relatives at Amite and Roseland, Louisiana.

TWO COMMUNICATIONS, BOTH UNSIGNED, RECEIVED

The mails this week have brought two unsigned communications to publication. We do not print communications or verse unless we know the author. We have printed this information so often, it seems hopeless to repeat it. But we do not print articles unless we know who writes them.

COUNTY'S TRACK AND FIELD MEET HERE SATURDAY

Coach Hinton Arranges Full Day's Program of Athletic Events In Which Teams From Most of County Schools Will Contest.

The track and field meet of the Colorado County Interscholastic League will be held on Eagle Field here tomorrow, Saturday.

Coaches W. B. Hinton and Frank Cheatham have arranged a schedule that calls for a busy day. A detailed schedule has been formed for all events, and Coach Hinton has advised all schools to arrange for all their events according to this schedule and to have all entries for the different events ready to go at the stated time.

The morning schedule begins at 9 o'clock, taking up at that hour the following preliminaries: Preliims in Class A Senior 120-yard high hurdles; Class A Senior 220-yard low hurdles, Class B Junior 50-yard dash; Class B Junior 100-yard dash. Prelims and finals in Class A senior pole vault; prelims and finals in Class B senior pole vault; prelims and finals in Class A senior running broad jump; prelims and finals in Class B senior running broad jump; prelims and finals in Class A junior running broad jump; prelims and finals in Class B junior running broad jump.

The morning schedule also includes prelims and finals in Class A senior discus; prelims and finals in Class B senior discus. Prelims and finals in Class A and B senior running high jump; prelims and finals in Class A and B junior running high jump. Prelims and finals in Class A and B senior shot-put; prelims and finals in Class A and B senior javelin.

Afternoon Schedule—1:00 p. m. Class A senior 120 high hurdles; 1:05, Class B senior 120 high hurdles. 1:10, Class A junior 50-yard dash. 1:15, Class B junior 50-yard dash. 1:20, Class A senior 100-yard dash. 1:25, Class B senior 100-yard dash. 1:30, Class A junior 100-yard dash. 1:35, Class B junior 100-yard dash. 1:40, Class A senior 880 yard dash. 1:45, Class B 880 yard dash. 2:00, Class A senior 440-yard dash. 2:25, Class B senior 440-yard dash. 2:40, Class A senior 220-yard dash. 2:45, Class B senior 220-yard dash. 3:00, Class A senior 1-mile run. 3:10, Class B senior 1-mile run. 3:16, Class B junior 440-yard relay. 3:20, Class A junior 440-yard relay. 3:25, Class B senior 1-mile relay. 3:30, Class A senior 1-mile relay.

CLERK HERE 21 YEARS AGO VISITS OLD TOWN

Chas. G. Gallband, who clerked in the Ashendorf dry goods store here twenty-one years ago, was a visitor here yesterday. The Ashendorf store was located in the building now occupied by the Harry Landa store. Charlie retired from United States Navy service after serving seven years and is now located in the service station business at Coronado, California. He says many changes have been made in Eagle Lake during the twenty-one years since he was here.

Local Hunter Returns From Trip to the Wilds of Mexico

Witnessing Native Woman Drink Human Blood Brings "Thrill" While Deep In Interior of Republic.

Headlight Editor's Story of Hunting Visit Down Into the Interior of Old Mexico, as L. D. Roberts Told it to Him.

L. D. Roberts, having spent nearly six weeks, in company with Justin and Ernst von Lengerke of, New Jersey on a hunting trip in the interior of Mexico returned home last Friday. Before he left, the Headlight requested him to keep some notes of this interesting and unusual trip, because we intended asking him lots of questions on his return. We are giving an account of this long-distance hunting trip in practically his own words:

Mr. Roberts left Eagle Lake on the morning of February 20th and traveled the border route through Del Rio, Sanderson and Alpine to El Paso. He spent the first night at Sanderson, the next at El Paso. Leaving El Paso he took the long but paved road through Las Cruces, Deming, Lordsburg, Douglas, Bisbee, a town of 14,000 with but one street. This is a town of copper mines and he says it looks to be on a boom. Tombstone was his next stop. This at one time was the largest city in Arizona, having gained a population of about 17,000. It is now Arizona's famous ghost town of less than 500 people. This is the place of "Boot Hill" fame, the fair-headed "Bird Cage Theatre," Earp Brothers, and other famous bad men. Mr. Roberts says he visited "Boot Hill," which has about a hundred graves on it. The graves of Clayton and Lowry, who were killed in a fight with Earp and Doc Holliday, are among the three marked graves on the hill.

I spent that night at Benson, he said, having been told that he would be unable to get a bed in Tucson on account of the big rodeo going on there. He made Tucson the next day in time for the rodeo, and says he saw the same clown pulling stunts there who does the clowning here for the Duncan rodeo. Some of the cowboy riders who make the Duncan rodeo here were performing there.

He met the Lengerke brothers, Justin and Ernst, who made the trip into Mexico with him at Tucson, and also was joined there by

See HUNT IN MEXICO, page 2)

GARWOOD TEAM IN COLORADO VALLEY BASEBALL LEAGUE

Ten-Team League Schedule Opens April 5th., With Garwood Playing Holman, At Garwood, On Opening Date.

Baseball fans of this section will be furnished the thrills of the game this season, since Garwood has formed a team and has become a member of the Colorado Valley League.

At a meeting of baseball managers and fans held in LaGrange, attended by nine representatives, C. O. Meyers of Ellinger was elected president of the league, Bill Arnold of Garwood was named vice president and Cooney Sceel of Ellinger, secretary and treasurer. The nine teams joining the league at this meeting are Columbus, Bellville, Flatonia, Bridge Valley, Holman, LaGrange, Ellinger, Freisburg and Garwood. Giddings or Smithville will likely make the tenth club.

An 18-game schedule has been arranged, divided into first and second series, the first half ending with the games of May 31. The second half ends August 2, leaving all of August for playoff games.

Drawings by managers of the teams represented were had and first games arranged: The league season opens April 5th, when Columbus will play in the home town of the tenth team to be selected. Flatonia at LaGrange, Bellville at Ellinger, Bridge Valley at Freisburg and Holman at Garwood.

Paul Lewis is manager of the Garwood team, and among the players will be Loughridge and Cheatham of Eagle Lake, Howard, Buck and G. P. Harry, Clyde Muesse, Abe Schultz, Herman Trammel, Lee Glass, Lawrence Krenek, Ben Krenek, Louis and Wally Lubay, Paul Lewis and Joe Kallina.

Though Garwood does not open with a league game before April 5, that team plays the Grand Prize team of Houston in Garwood next Sunday, March 29th. The game will be called at 3:30 in the afternoon.

GARWOOD WELL IS DRILLING AT 5777 IN NEW SIDE HOLE

Casing Milled At 5468, Starting New Slant Hole From That Depth; Drymalla Well Drilling With "No Information."

The Coyle-Concord and Sterling No B-2 Powell near Garwood is drilling at 5777 in a new hole, according to Capt. A. J. Coyle, who stopped in Eagle Lake for a brief visit while en route to San Antonio last night.

The Sterling crews moved back into the Garwood area last week and immediately resumed activity in an effort to recomplete the well.

The drillers went "out the window" at 5468 feet, in other words a hole was milled in the casing at that depth and the well is now drilling to the side in an entirely different hole.

The drillers are whipstocking down to the Pettus sand and will be ready to make a test again within a few days. The hole is being deflected so as to land about 50 feet away from the bottom of the old hole. The hole was down to 5,800 feet Tuesday and last night was drilling ahead at 5777.

The first time this well plugged back and whipstocked out to go down to the Pettus sand there was a fine showing of oil but the well came in through too large a choke and drilled itself into salt water. It whipstocked out the first time at 5,800 and got the Pettus sand at 5,921 and whipstocked out the second time at 5,468 feet. The oil that showed in the former drill stem test was 43 gravity and the sand showed an abundance of thickness to make a good producer.

Former Governor Sterling and Capt. Coyle are both hopeful of making a well and it is very likely that this venture will hold the limelight again within a very few days.

Drymalla Well "Drilling."

The Frances Drymalla well on the Johnson lease, six miles north of Eagle Lake is drilling. That the well is "drilling" is practically all the information that comes from the venture.

While the Headlight man gets a mighty pleasant reception from the boys out at the well, he gets mighty little information as to what is going on out there. But he's still hoping the boys connected with the venture will thaw out some and furnish him with a little information.

While everything is going satisfactorily at the well, drilling has slowed to a careful procedure. A geologist is on the grounds and examines closely all cores and formation changes that come from the hole.

WORK ON FUNERAL HOME COMMENCED MONDAY MORNING

Alamo Lumber Company Awarded McCreary Funeral Home Building Contract; Plans Drawn By Percy Middlebrook, Jr.

Work commenced Monday on Eagle Lake's new funeral home for the McCreary Undertaking Company, which is using as many available local carpenters as possible.

The old Lott homestead on east McCarty Avenue is being remodeled and made into the funeral home. It will have an attractive front, with garage at west side and pagoda at east, both attractive in flat roof effect. A fifty-eight foot addition is being added to the rear of the present building, in which specially designed settings are arranged for all undertaking or mortican work, office, rest room and the main chapel, which takes most of the interior of the main structure. The lighting arrangement will be effective and attractive, with the surrounding grounds specially lighted, and the buildins throughout will be gas heated.

The new funeral home will be painted snow white with a composition black roof. New designs in pleasing stairways are being used and the upper floor is arranged especially for a model living apartment. The upper floors will be occupied by the embalmer, L. O. Mill, and his family.

The Alamo Lumber Company expects to have the building completed within thirty to forty working days.

All plans and specifications for the new funeral home are drawn by Percy Middlebrook, Jr., and have met with not only the approval but compliments from carpenters employed on the job and all others who have viewed the building plans.

WESTMORELAND-REEVES WEDDING AT EL CAMPO

On Tuesday evening at 8 o'clock, in the presence of a host of friends and relatives, Miss Isabel Reeves, daughter of Dr. and Mrs. H. T. Reeves of El Campo and R. T. Westmoreland Jr., son of Mr. and Mrs. R. T. Westmoreland of this city, were united in marriage at the First Baptist Church in El Campo. Rev. W. A. Wright performed the ceremony using the beautiful ring service. After a reception at the home of the bride, the young couple left for New York where Mr. Westmoreland has been associated for several years with the Richfield Oil Corporation.

THREE CANDIDATES FOR MAYOR AT CITY ELECTION

Tomorrow, Saturday, March 28, is designated the last day for candidates to register in order to get their names printed on the election tickets. Tickets are always printed at a given date ahead of the election to accommodate absentee voting.

No new candidates having up to this time announced for aldermen, there are but two candidates and three to be elected.

There are three candidates in the running for mayor, W. E. Welford, the incumbent, and A. L. Wahrmund.

The city election will be held the first Tuesday in April, which is April 7th.

SOCIETY SPONSORS TALK BY PROF. A. M. AGUIRRE

On Tuesday, March 31, at 3:45 p. m., the Woman's Missionary Society of the Methodist Church is sponsoring a talk by Mr. Aguirre on the International Relations Between the United States and Mexico.

Anyone desiring to hear this talk is cordially invited to be present.

Now that the great International Highway is open into Mexico City, many of our people will be going there on vacation trips, you will doubtless find Mr. Aguirre's talk on the relationship of the two countries very interesting. There will be special music.

Coach Tom L. Dennis and J. H. McCorkle of Port Arthur visited Coach W. B. Hinton, Jr., here Sunday afternoon.

OFFICERS HOLD THREE BOYS IN TURKEY THEFT

Truck